Employment Disclosure Process

Applies to ALL academic employees and volunteers

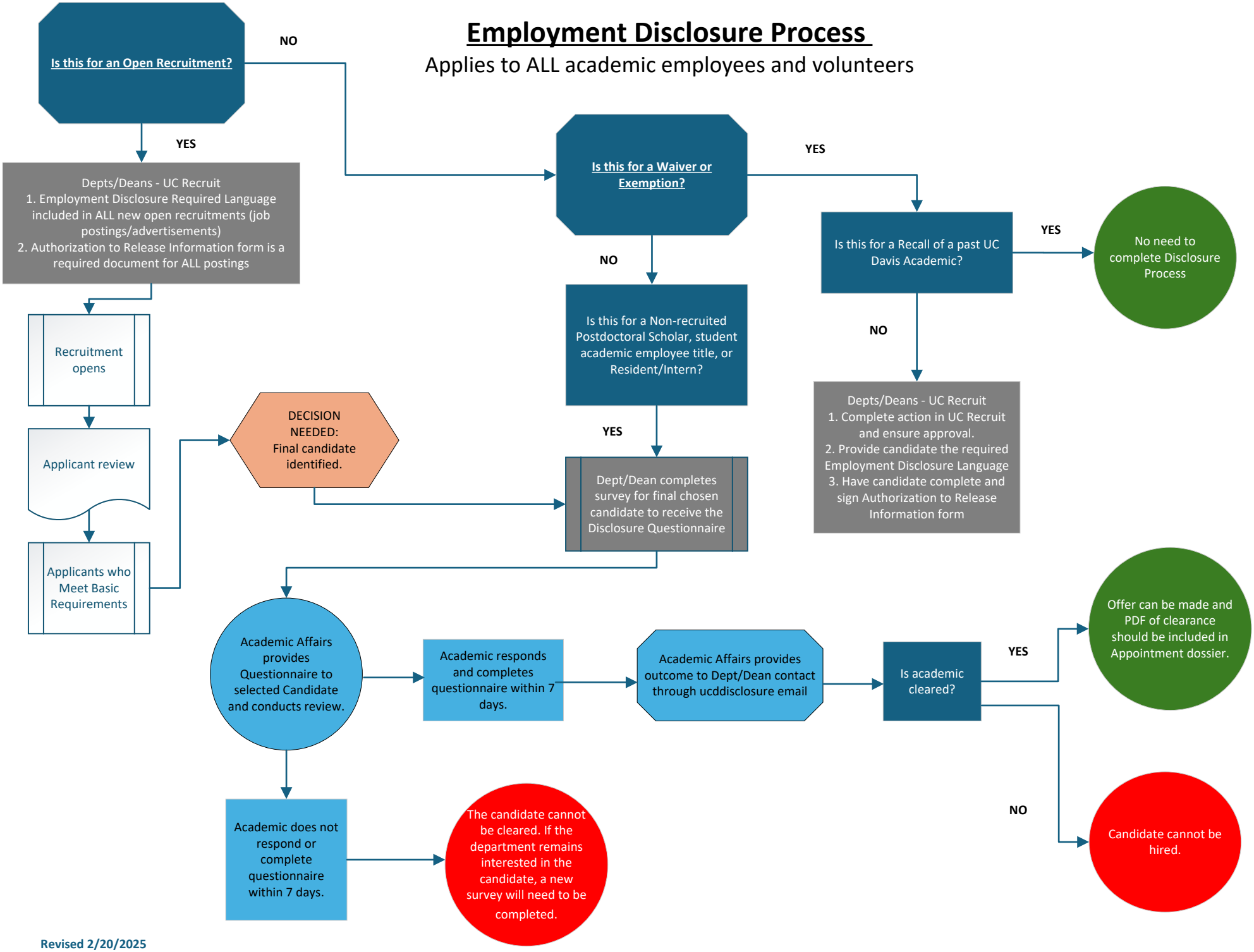

Revised 2/20/2025